Consider a Career in

Biological

SCIENCE

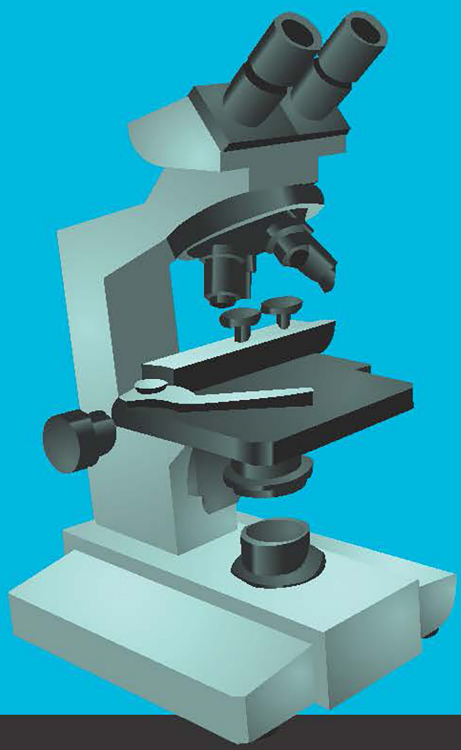

As a Biological Scientist, you'll study living things

Biologists – Animal, Food, or Plant Scientists – Microbiologists – Zoologists – Wildlife Biologists – Biochemists – Biophysicists

What do Biological Scientists *have to say about* *their work?*

"There is a great deal of personal satisfaction that comes from managing a wildlife area... We're doing the best we can to protect, improve, and maintain a piece of the planet."

-Wayne Morrow, Natural Resource Specialist*

*©2012 University of Oregon, All Rights Reserved. Created by intoCAREERS, a unit of the University of Oregon

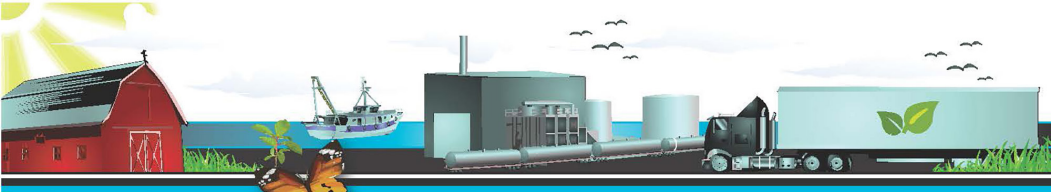

BIOLOGICAL SCIENCE

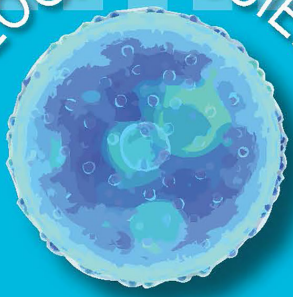

Study living things

&

learn how they function

Do you enjoy...

With a career in *Biological Science* you could...

Create new types of food products

Help solve crimes

Study diseases and develop new medicines

Find ways to clean up pollution

Not interested in a *typical desk job?*

Biological Scientists *can work in:*

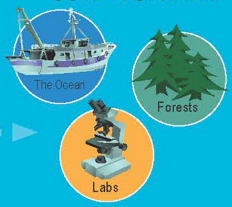

Biological Science is in demand.

Employment is expected to grow, with thousands of new jobs being added over the next few years.

MYTH *It's* BORING.

REALITY *Conducting experiments* and trying out new ideas can be *EXCITING,* kind of like SOLVING A PUZZLE.

Useful classes to *prepare for college...*

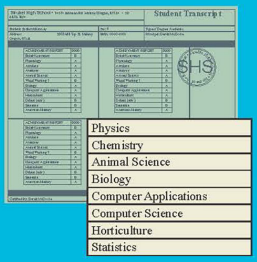

After high school, here's the education you'll need to succeed:

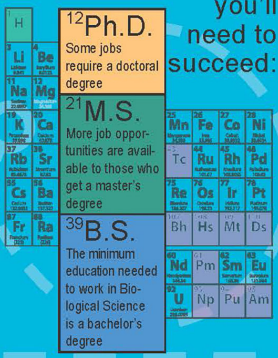

Starting Salaries begin around *$45,000-$60,000* per year,

up to $116,000 or MORE with several years experience.

Biological Scientists *change the way we live*

They...

Develop vaccinations to save lives

Create high-yield crops to relieve global food crises

Improve recycling methods to reduce waste

Create alternative energy sources that limit pollution

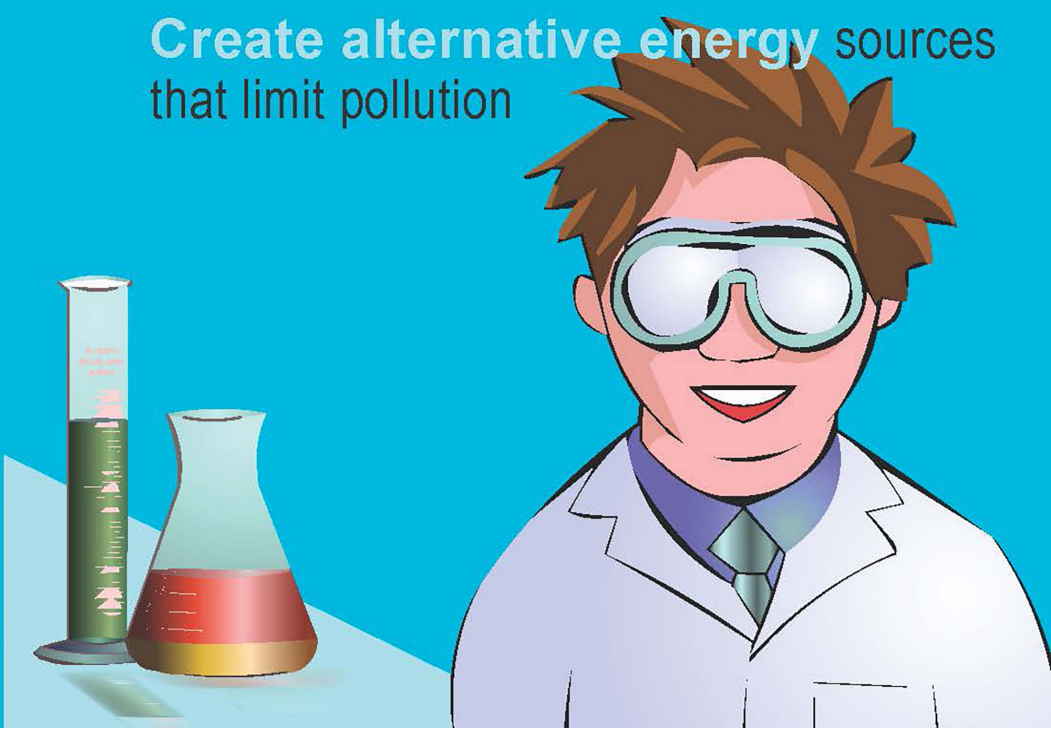

Learn more about Biological Science

– Join a science club
– Attend a science camp
– Volunteer with organizations that work in biological science
– Interview someone about their job in biological science
– Interview someone about their job in drafting or surveying
– Research careers and find college and training program information on QualityInfo.org in the "Jobs & Careers" and "Training & Education" sections

Looking for more information on STEM occupations?
Contact Lmipubs@oregon.gov to order copies of the STEM brochure series, offered for the following occupations:

- Biological Science
- Computer Information Systems
- Computer Science
- Drafting and Surveying
- Engineering
- Health Care
- Mathematics
- Physical Science
- Social Science

You can also view these brochures at QualityInfo.org on the "Publications" page in the Posters & Brochures box.

State of Oregon Employment Department

The Oregon Employment Department is an equal opportunity employer/program. Auxiliary aids and services are available upon request to individuals with disabilities. Language assistance is available to persons with limited English proficiency at no cost.

El Departamento de Empleo de Oregon es un programa que respeta la igualdad de oportunidades. Disponemos de servicios o ayudas auxiliares, formatos alternos y asistencia de idiomas para personas con discapacidades o conocimiento limitado del inglés, a pedido y sin costo.

Oregon Employment Department
Oregon.gov/Employ
RSPUB282a_0322